WARTBURG TRUMPET

VOLUME 6 | WAVERLY, IOWA, SATURDAY, OCTOBER 26, 1940 | NUMBER 3

FIRST LYCEUM PERFORMANCE WELL RECEIVED

Continentals Composed of Brilliant Artists.

The Wartburg college Artists Series opened the 1940 season Tuesday, Oct. 15, at the college auditorium with Ruby Spencer Lyon and her Continentals who gave a fine musical performance before a very large audience. Their program contained both opera and concert material. It was acclaimed the finest septet that has ever made an appearance in the college auditorium.

This group of expert singers was organized by Ruby Spencer Lyon almost four years ago. They first sang for some time at the Steven's hotel in the Continental room in Chicago. It was here that they acquired the name Continental Singers. They were selected by Joseph Pasternack to sing on the Vick's Open House program, starring Nelson Eddy. They formed a beautiful musical background for this program and were equally successful in the "House by the Side of the Road" program with Tony Wons over NBC.

The individuals themselves have all won national fame. Each member is a brilliant soloist. Ruby Spencer Lyon, a brilliant opera, radio, and concert soprano, played in Schubert's successful musical comedy, "My Maryland." Josephine Swinney, a delightful young American prima donna, has sung in the Chicago Civic Opera company. Her mezzo soprano voice has a rich quality and an unusually brilliant tone. She has had the leading part in "Carmen" and while here sang an "Aria" from the card scene of "Carmen" on the program. Evelyn Ames, an exceptionally fine contralto, has sung for three years in the Chicago Civic Opera company. John Sergey, Russian baritone soloist, David Johnson, tenor, Howard Grimes, baritone bass, Robert Bodthalt, second tenor and Fred Sjobian, pianist, concluded this group.

It is not without just cause that Ruby Spencer Lyon and her Continentals have attained the reputation of being one of America's great concert organizations. They presented a distinctive performance to an audience which showed its appreciation in no uncertain terms. This organization had superb finesse, and it gave thrilling dynamic climaxes in its group singing. The personalities of the members radiated across the stage as the soloists sang their numbers.

COLLEGE TO STAY IN WAVERLY

Detroit Convention Acts on Location Problem.

The recent convention of the American Lutheran church, which adopted a resolution to develop Wartburg college "as the midwetern senior college of the American Lutheran church at Waverly, Iowa," was of special interest to the students and faculty of Wartburg.

The resolution was proposed by the board of Christian Higher Education and it seemed a "foregone conclusion" that Waverly would be designated as the permanent location of Wartburg. The preliminary convention committee appointed to study the proposed resolution, of which Dr. Alfred E. Haefner of Wartburg was a member, agreed unanimously to recommend adoption of the resolution.

The resolution also met little opposition on the general convention floor. "By far the vast majority of the delegates favored Waverly as the location for Wartburg clolege," according to Dr. Haefner.

The significance of this action of the convention is that the "go" signal has now been given for an expasion program to begin at Wartburg in Waverly.

NEXT BROADCAST ON REFORMATION

Rev. Becker To Be Main Speaker; Drewelow, Octet Supply Music

Rev. Conrad H. Becker, superintendent of the Waverly Lutheran Children's home, will be the main speaker on the Reformation Day radio broadcast from Wartburg hall Oct. 31, beginning at 4:00 o'clock. He will speak on "The Gospel of Liberty."

Music will be furnished by Miss Irene Drewelow who will sing, "Jesus Alone;" the Wartburg girls octet presenting "Built on the Rock," arranged by Prof. Liemohn, director of the Wartburg choir; and the Wartburg male octet singing "A Mighty Fortress."

Dr. Haefner will be the announcer for the Reformation broadcast, the second in a series of bi-weekly half-hour programs. The next program will be on Nov. 14, with a round table discussion by the members of the Beta Lambda Lambda on the subject "Should the nations of the western hemisphere form a defensive alliance against foreign invasion?"

SIX SENIORS IN WHO'S WHO

Chosen from List of Ten Submitted to Student Body by Senate.

Six seniors were elected by the student body Friday, to represent Wartburg College in the 1940 Who's Who in American Colleges and Universities.

From a preliminary list, supplied by the faculty, of juniors and seniors who measure up to a definite standard based on scholastic ability and character, the following six were chosen:

Rudolf Andersen, Lamberton, Minn., who is vice-president of the senior class, ex-editor of the Trumpet, and a member of the debate club.

Irene Drewelow, Hazen, N. Dak., is secretary-treasurer of the senior class, soloist for the Wartburg choir, and a member of the student senate.

Elmer Henrichs, Danforth, Ill., is president of the Luther League, active in pre-the society and a reporter on the Trumpet staff.

Edwin Obenauer, Eureka, S. Dak., is a regular on the football and basketball teams, served as president of his junior class, and is active in science club.

Erwin Walz, Ashley, N. Dak., is president of the pre-the society, active in Luther League and is treasurer of the student senate.

Betty Wiederaenders, Waverly, Iowa, is an ex-editor of the Trumpet, and is active in choir, science club, and Luther League.

Wagner To Head Science Club

Richard Wagner, senior from Treynor, Iowa, was elected to head the science club for the ensuing year, at its October meeting. Other officers elected are Gerhard Diemer, vice-president; Melvin Meyne, secretary-treasurer; and Richard Huth, reporter. Professors W. H. Schaefer and A. W. Swensen, both advisors of the organization, gave short talks.

The science club is an exclusive organization insofar as it requires a high scholastic standing for membership.

Each month one of the four science departments presents a program of scientific interest. The next program will be conducted by the biology department on Nov. 1. The public is invited to attend.

President E. J. Braulick spoke to the Minneapolis group of Luther Leagues at Medicine Lake, Minnesota, on Sunday evening, Oct. 20. He also addressed the Northeast Iowa Bankers' association at Luana on Friday evening, Oct. 25.

Clele Baker, Waverly, Iowa, withdrew from Wartburg College last week in order to accept a position in the office of the CCC camp at Lamont, Iowa.

IN WARTBURG'S PARADE

"The Lutheran League in Action" might be called the theme of this float, wheih showed six young people hard at work in their activities for the league. This entry in Wartburg's Homecoming parade carried signs at the base of the platform emphasizing its program; those seen here are "Hospitality, Stewardship, Publicity."

Olivia Denef, at right, rode in state on the Queen's float seen here. Left to right her attendants were Janice Black, Irene Drewelow (nearest camera), Rachel Brownson and Esther Weiss.

CONSCRIPTION

5 Professors, 34 Students Register.

All men of military age at Wartburg turned out at the call of the Government, on Oct. 16 to register for one year of military training. Five professors and 34 students registered in Waverly's fifth ward which had its registration headquarters in the college gymnasium.

We cannot supply the registration numbers, because most of the men live out of town, and their names were all sent to their home counties to receive their numbers.

Professors who registered were Professors D. G. Tornquist, A. E. Fritz, J. O. Chellevold, Henry Koob and C. G. Schalkhauser. Students were Rudolf Andersen, Lester Bergman, Sydney Brase, Albert Dillemuth, Louis Fabrizius, Dale Frese, Waldemar Gies, Martin Heist, Ontke Ihnen, Orville Kalkwarf, Lester Johnson, Gilbert Meyer Edwin Reichenberg, Gerhard Reitz, Walter Schmidt, Harold Tesch, Willis Stainbrock, Elmer A. Beckman, Roland Brandt, Donald Cornick, Albert Hock, Donald Kabele.

Elmer J. Beckmann, Marvin Petersen, Gustav Spletstoeser, Harland Benike, Walter Barlow, Edwin Obenauer, Bertrand Pettick, Arnold Raabe, Edwin Gustafson, Carlton Rohr, and Dale Matthias.

If any student at Wartburg is chosen by the national drawing to be held on Oct. 29, or any drawing thereafter the Trumpet will carry the news although we do not have the draft numbers at the present time.

The Rev. S. M. Becker, formerly of Clarksville, has accepted the parish at Gutenberg, Iowa. Rev. Becker has been pastor at Clarksville for the past eleven years, serving both the parish in town and the parish at Butler Center. He will be installed in his new charge on Sunday, Oct. 27, by the Rev. C. H. Becker of Waverly.

PI SIGMA FLOAT WINS IN PARADE

Hodgman Judges Rooms in Wartburg, Grossmann, North Hall.

The Pi Sigma organization received first prize for their float in the annual homecoming parade which was held Saturday, Oct. 12. The second and third prizes were awarded to the Luther League and the North hall Ambassadors, respectively, the freshman float giving the Ambassadors a close race for third.

The rooms in the boys' and girls' dormitories were judged from the standpoint of color harmony, restfulness, and arrangement. The Misses Lorraine Vahlsing and Edna Kleen received honorable mention in Wartburg hall. The cheery color harmony was brought about by carrying out the predominating color of yellow, intensified by the sun light. Walter Schmidt and Alfred Fratzke received honorable mention in Grossmann hall and Orval Bierman in North hall.

According to Mrs. Hal Hodgman, the boys' rooms were very hard to judge as there was such a variety of color schemes, articles in the rooms, and pictures on the walls. She felt that the contest would have been much more interesting if so many of the boys' rooms had not been locked.

Andersen Elected Choir Vice-Pres.

Rudolf Andersen, senior pretheological student of Lamberton, Minn., was elected vice-president of the Wartburg college choir at a recent meeting to succeed Paulus Braulick, who found it necessary to resign from the choir because of conflicting duties.

Mr. Andersen is a well-known figure on the campus, having served during the past school year as president of his class, vice-president of the choir, Trumpet editor, sports correspondent for the publicity department, and is at present active in debate work.

FACULTY GROUP TO ATTEND MEET AT DES MOINES

Alumni Teachers Dinner Planned as Highlight.

Seven representatives from Wartburg college plan to attend the Iowa State Teachers' association meeting to be held at Des Moines, Nov. 7, 8 and 9. Registration will take place in the Shrine auditorium with separate meetings being held in various hotels, churches and school buildings.

Representatives from Wartburg will be Dr. Wiederaenders, professor of education; Prof. Muench, assistant professor of economics and business administration; Prof. Cornils, associate professor of German; Miss Grace Roark, instructor in English and elementary education; Mrs. Charlotte Hodgman, instructor in home economics; Miss Margaret Wacknitz, instructor in history, German, and French; and A. W. Swensen, associate professor of chemistry.

Highlight of the meeting for the Wartburg representatives will be the Wartburg dinner to be held at the Hotel Fort Des Moines on Friday, Nov. 8, at 6:00 p. m. One hundred alumni of Wartburg who are now teaching in Iowa plan to attend. This will be the first time any such dinner has been planned.

Edgar Jahr, graduate of '37 and principal of the Rockwell, Iowa, high school, is in charge of the program following dinner.

Brief talks will be given by Herman Bruns, '33, superintendent at Low Moor; Elmer Kretzschmar, '36, principal at Plainfield; John Baermann, '33, of Quasqueton; and Ruth Fritz, '39, of Farmersburg. Pauline Huss of St. Mary's will represent the two-year teachers. Miss Jane Bowers, '35, of Clinton and Miss Rosamond Eckstein, '38, of Libertyville, will furnish the music for the program.

TRUMPET POLL

Willkie Leads Rosoevelt Among Students and Faculty.

The Wartburg Trumpet presidential poll, taken Friday, Oct. 26, found Willkie leading Roosevelt on the campus better than two to one. 156 students and faculty members voting cast 113 ballots for Wendell Willkie and 43 for Franklin D. Roosevelt.

Of those who gave Willkie their preference, 102 were opposed to breaking the third term tradition, with 41 marking the third term tradition as their main reason for voting the Republican ticket. 77 disapproved of most of the social legislation of the New Deal.

In the Democratic column, 31 were against breaking the third term tradition but did not consider it of sufficient importance to warrant voting for Willkie. 20 considered the tradition of little importance. A large percentage of the Roosevelt supporters believed Willkie's background to indicate partiality toward "big business", 33 placing an X before the statement to this effect.

EDITOR'S NOTE:—It would appear from the above results that the so-called middle class is not voting in the Roosevelt column this November. College students, as a rule, do not represent a cross-section of the nation as a whole, but rather of the homes who can afford to help their children through college and, hence, are not so likely to be found in economic straits. It is the opinion of many political commentators that Roosevelt must poll very heavily from he poorer classes in order to be re-elected.

FRESHMEN ELECTED TO STUDENT SENATE

Mary Senst, Ryan, Ia., and Stanley Strotman, Waverly, were elected by the student body on Wednesday of this week to represent the freshman class in the student senate.

THE WARTBURG TRUMPET

THE OFFICIAL NEWSPAPER OF WARTBURG COLLEGE

OFFICERS

EDITOR-IN-CHIEF — LLEWELLYN HOCK
BUSINESS MANAGER — LESTER BERGMANN
Associate Editor — Robert Wiederaenders
Assistant Editor — Ruth Mardorf
News Editors — Roland Brandt, Veronica Hanff
Sports Editor — Edwin Schick
Feature Editor — James Hughes
Night Editor — Alfred Dillemuth
Office Manager — Leola Fink
Circulation Manager — Richard Werth
Assistant Circulation Manager — Harold Tesch
Advertising Manager — Edwin Nuscher
Assistant Advertising Manager — Fred Scherle
Staff Typist — Dale Frese
Seminary Reporters — "Loci"
Capital Seminary Reporter — Walter Priebe
Staff Photographer — Arthur Becker

REPORTERS

News Department
Rudolf Andersen
Helena Begalske
Frederick Everett
Erwin Franke
Evelyn Frederick
Erwin Helst
Marjorie Henn
Elmer Henrichs
Edna Kleen
William Laing
Jerry Leichlie
Joyce Martens
Norman McCauley
Margaret Meier
Genevieve Moline
Bernard Nelson
Eugene Opperman
Mabel Pascal
Theodore Ritter
Helen Thompson
Virginia Wagner
Alfred Walck
Erwin Walz
Esther Weiss
Betty Wiederaenders

Feature Department
Arnold Becker
Arthur Becker
Victor Luetzow
Ruth Matthias
Naomi Nechtel
Margarete Schlueter
Victoria Voelker

Sports
Alfred Fratzke
Marlowe Harms
Vernon Mohr
Arnold Schlueter
Carl Stubenvoll

PUBLISHED BI-WEEKLY DURING THE COLLEGE YEAR

Entered as second-class matter October 15, 1935, at the post office at Waverly, Iowa, under the Act of March 3, 1879.

SUBSCRIPTION RATE — $1.25 PER YEAR

A PERMANENT HOME AT LAST!

That Wartburg has at last found a permanent home was taken very casually by most of those who should be interested in the college. In fact many seemed to think that the decision of the church was unimportant and of little consequence in so far as the growth of the college is concerned.

On the contrary, the consequences should be very far reaching indeed. For only now can the prospective building program get under way. Only now is the administration secure in the knowledge that material improvements made on the campus will not become wasted efforts by the tearing up of roots and moving of the institution once more.

No institution can attain its ultimate goals while running on trial and on a temporary basis. It is impossible for it to acquire a reputation, for its traditions to develop, for it to become well-rooted in the local community and surrounding territory as long as it is in constant danger of being moved to a different location.

Here in Waverly, located in the heart of the middle west, where its traditions and memories are the oldest and dearest, in a community interested in its welfare and with which it has much in common, Wartburg can now grow and develop, a symbol of that Wartburg castle which was Luther's home so long ago.

And like that fortress of feudal days, Wartburg can now strengthen her foundations and battlements. Founded securely upon Christ, the Rock, she will become a stronghold of Christianity from which her knights go lightly, bravely forth to carry Christ's banner of salvation to a torn and sin-cursed world.

—T—

United We Stand, Divided We Fall.—Lincoln

Before another Trumpet goes to press, election day will have come and gone. Probably half of our readers will go to the polls Nov. 5 to express their will as to how our great democracy should be run and as to who should administer the government during the next four years.

From all indications, the election promises to be a close race, and, hence, regardless of which candidate becomes our next president, he will take office with a very large percentage of the population in bitter disappointment.

Fellow citizens, both men have already proved themselves to be great Americans by their past deeds. Furthermore, both are seeking the office only because of a sincere conviction that they can be of vital service to their country (it is ridiculous to think that any man could want the job for any other reason). No calamity is going to befall the nation as the result of either's election and the policies of government which will subsequently be followed. Since both men have similar ideas on the more vital issues, let us endeavor to be moderate in our opposition and criticism.

If ever a president needed a united people behind him, if ever a president faced heart-breaking, soul-trying problems, if ever a president needed the confidence and trust of his fellow citizens, it will be the man who is inaugurated next January.

With war, starvation, and economic disruption rampant the world over, truly it will take a giant hand to guide our ship of state during the next four years.

Knock, criticize and shout to your heart's content now, but, friends, when our next president has finally been chosen, whoever he is, get behind him and boost for the sake of your liberty, your life, and your nation.

—T—

MISSIONS IN DIRE NEED

We have a number of Wartburg students in the Lutheran foreign mission fields which are now in dire distress. Two-thirds of these missions are now cut off from their life-lines of support. It is the first time since early Reformation years that the Lutheran Church has faced such a crisis.

Immediate relief has been sent and will continue to be sent to missions, although many are cut off from us. Through American Missions or local committees, funds are transmitted to missions. These committees use ingenious methods and scrupulous care in seeing that they reach their destination.

Pastors have asked for a standard by which their proportionate share for their congregation may be calculated. The mark has been set at $500,000. This requires that each confirmed member give only 50c, including sums received from Sunday school offerings, church offerings, pledges and gifts from organizations.

As Christians we must accept partial blame for the catastrophe which has befallen the world. It is an opportunity to help those war-sick souls and do our duty as Christians.

—H. B.

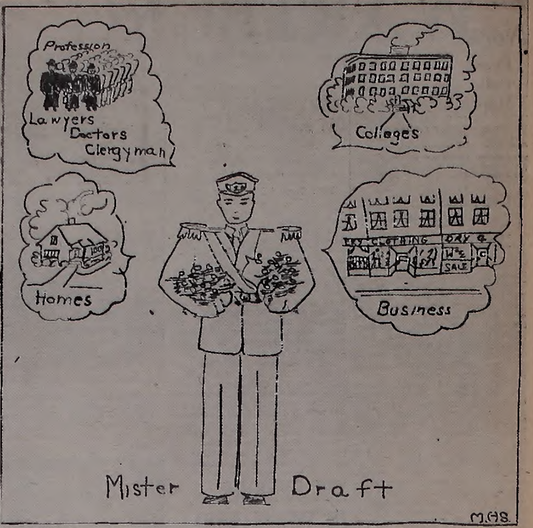

DISHWASHER PURCHASED

"Russ" Proud of New Addition to Kitchen.

Of the many new improvements made in the college kitchen during the past few months, the new dish-washing machine is the most recent and also the most notable.

This new dish-washer, the pride of "Russ" Redfield, cost the college $698.00. It is constructed entirely of stainless steel and will therefore stand up under all sorts of punishment (which the fellows will undoubtedly give). The dish-washer is of the latest style and is the best which could be bought.

The dish-washer stands about six feet high and contains three door panels which are lifted up in order to place the dishes inside the machine. The dish-washer contains a storage tank which holds fifteen gallons of water. This water is heated in the machine by means of a gas burner and pumped into revolving arms by an electric pump. The dishes are placed in the racks and put into the machine, the door panels are closed and the machine begins to cleanse the dishes. The revolving arms spray the dishes with soapy water for five minutes and then spray them with clear hot water, after which they are ready to be dried. "Russ" says, "I haven't seen the dishes that clean since they were new."

Other improvements which were made in the kitchen include new linoleum on the kitchen floors, new ceiling in the pantry, and the purchase of an electric food chopper. Steel tables along the wall next to the washer, are under construction at the present time.

REHEARSALS

On "Patsy" Under Way.

Rehearsals are now well under way for the first Dramatics club production of the 1940-41 season. The cast for "The Patsy" is meeting daily for two-hour practice sessions under the direction of Professor Tornquist head of the speech department of Wartburg college.

At present all effort is being concentrated on the memorization of lines, and rehearsals will continue in this manner until a week or two before the date of production when the action and the lines will be syncronized.

This year's production promises to be an exceptionally successful one. Besides being well-written with an interesting plot, it is well cast with Vernon Strempke and Martha Allbrecht as Mom and Pop Herrington, Helen Loots as Grace Herrington Virginia Wagner as Patsy Herrington, James Mierson as Billy Caldwell, Arlin Pepmeller as Tony Anderson, Arnold Raabe as "Trip" Busty, and Olivia Denef as Sadie Buchanan.

BONER OF THE WEEK

The professors at Wartburg seem to be "pulling" most of the boners, or else your bone-picker is just watching them too closely.

However, we would like to know whether it was supposed to be good psychology or just forgetfulness which prompted one prof to dismiss his eight o'clock class early. As the class sat deeply engrossed in a lecture on the various technicalities of psychology, there came a knock at the door. The knock was caused by that reminder of forgetful profs, June Stange, reminding this certain prof that he was to have gone to Grinnell that morning to install a new president. Immediately class was dismissed, and the students made for the door with unusual alacrity.

Since Dean Neumann was also to have gone with our friend, the students of both the profs expected no more classes that day. Imagine, if you can their chagrin at finding out in convocation that the profs had disagreed as to Fridays and that the Friday of the journey was still a week hence!

If psychologists are in the habit of applying their art to their students in such a forceful manner, I am sure we would all enjoy a class in practical psychology under Prof. Fritz.

The other day, our famous archaelogist, Rev C. G. Shalkhauser, more familiarly known as "George"—no, wait a minute, not archaelogist, mebbe genealogist, no, that isn't right either—well, anyway, a digger-up of ancient records came across one of those interesting phenomena or whatever-you-call-e'm.

It seems that once upon a time the late Prof. F. G. Schaefer, father of our Dr. W. H. Schaefer, taught Rev. C. G. Fink some mathematics at Eureka Lutheran college. Time went on and Rev. Fink taught young Walter Schaefer some Sunday school lessons (also in Eureka, S. D.) And, blow me down, if last year Rev. Fink's daughter, Leota, didn't come to Wartburg just so she could take a course in biology under Snake-specialist W. H. Schaefer.

PATRONIZE TRUMPET ADVERTISERS

MEET YOUR FRIENDS at FRANK'S LUNCH
Cigarettes - Lunches - Candy

Wells Briardale Food Store
GROCERIES - MEATS
Fruits and Vegetables
Phone 161

SHELL SERVICE
Be Up-To-Date
SHELLUBRICATE
Golden Shell
Shell Penn Motor Oil
BOB WILSON

Braulick Reveals Lure of Northern Island Retreat

Prexy Tells of Indian Relics, Hunting, Fishing.

By Arthur Becker

Now for a good fish story. However, this will not coincide with the usual fish story; this one is actually true.

There is a little spot of land, an island, in fact, up in Minnesota which is very dear to one of the men of Wartburg. This island is situated about a mile off shore of Lake Vermillion, in Minnesota. A large cabin on the island furnishes many a pleasant vacation to the family of President Braulick.

President Braulick makes it a policy to spend at least two weeks at this spot each summer. Because of the advantageous position of the camp most of the time is spent fishing. Two boats furnish the necessary water transportation. One large lake-model boat, with an enclosed cabin and a ten-horsepower motor is used for excursions around the lake which has over 1,000 miles of shore line. A smaller row-boat with a three h. p. motor is used for fishing. Wall-eyed pike furnish ample fishing sport and some black-bass are also caught. One week-end the president together with his son Wilfred journeyed there and came back with eight wall-eyed pike, which for a week-end seems to be a pretty good haul.

In addition to fishing, President Braulick likes to go out exploring, for the region around the lake is especially rich in Indian artifacts. For these exploring excursions the larger boat is used. Rev. Braulick reports that he has found several relics made from iron. An Indian cemetery was found close by together with remains of an Indian village. Due to the overgrown nature of the ground it is rather difficult to find any implements such as bows and arrows, leather goods, or other personal implements the Indians might have used. President Braulick believes, however, that if one were to rake away some of the underbrush, one might find many such articles.

The cabin on the island is built on an immense boulder which is fifteen feet off the level of the surrounding land. This boulder forms the foundation of the cabin which is 24x36 and has five large rooms. The cabin itself is built of log siding and was built one summer by the Braulicks with the aid of a carpenter. From the front door of the cabin one has a view of miles of the lake. Close by the cabin is another large boulder which slopes directly into the lake. This boulder forms the boat-dock and swimming pier. According to Pres. Braulick, it is "just as if a mason had come along and laid stones side-by-side into the lake".

Animal life is rather abundant. Deer, snowshoe rabbits and a few bears find their habitat there. In addition there are the very prevalent field-mice which, incidentally, furnish the Braulicks with their annual crop of nuts. For, the mice have a habit of filling everything in the boat-house with filberts. The country also is a mecca for duck hunters for the region abounds in that species of wild fowl. Norway pine, birch, and numerous berry bushes make up the vegetation of the terrain.

All in all, after hearing President Braulick tell us of his island, we would not mind it a bit if we would get a standing invitation to visit this secluded retreat.

CHIROPRACTOR
Dr. C. E. Moodie
X-RAY
Office Phone 176 Res. Phone 196
House Calls When Necessary
Savings Bank Building

Vegetable Hamburger
Consisting of
Large Juicy Hamburger
Sliced Fresh Tomatoes
Crisp Lettuce, Sweet Pickles
All for 15c
UPTOWN CAFE

Seniors Begin Practice Teaching

Under the guidance of Dr. M. Wiederaenders, head of the department of education, a group of seniors have begun practice teaching in the Waverly schools.

Those teaching in the high school are: Janice Black, bookkeeping; Louis Fabrizius, English; Alfred Fratzke, junior business; Edwin Gustafson, biology; Irene Heine, English and English literature; Melvin Meyne, chemistry; Edwin Obenauer, general science; and Richard Wagner, general math.

Irene Drewelow has a schedule of music classes at the Irving school.

League To Be Host To Rally

Proposals to entertain the Cedar Valley Federation of Luther Leagues at their spring rally, and to hold one meeting per month for the first semester, combining devotional, program, business, and social meetings into one, were the main issues decided in the regular business meeting of the Luther League last Sunday evening, Oct. 20.

Before the college league can forward the invitation to the Cedar Valley Federation, permission must be granted by the college activity committee for the use of the day.

There was much discussion in regard to combining the League meeting into one. It was finally decided by a very close vote to experiment with the one meeting per month plan.

Alfred Walck, vice-president, led in the devotional service which opened the evening's activities.

Following the business meeting a social hour was conducted by M. Carl Landgrebe, chairman, Leota Fink, Irene Brinkman, and Eugene Opperman.

Refreshments were served by Ruth Matthias, chairman, Geraldine Bahr, Carl Eihen, and Fred Mueller.

STUBENVOLL TO HEAD FROSH

Carl Stubenvoll, son of Rev. and Mrs. C. F. Stubenvoll of Loganville, Wis., was elected president of the freshmen class at a meeting held Oct. 18. Carl is a graduate of Reedsburg high school in the class of 1940.

Other officers elected at the meeting were: vice president, Hans Sandrock of Bellevue, Ia.; secretary-treasurer, Harold Obenauer who hails to us from Eureka, S. D.

MALE QUARTET MAKES INITIAL APPEARANCE

The Wartburg Male Quartet, consisting of Karl Landgrebe, Hans Sandrock, Alfred Walck, and Richard Bunge, made its first appearance yesterday evening, Oct. 25, at the St. John's Lutheran church in Nashua, Iowa.

GEO. J. KAISER
Furniture — Floor Coverings
General Electric Appliances
FUNERAL SERVICE — AMBULANCE SERVICE
Waverly, Iowa
DAY PHONE 181 NIGHT PHONE 262

REFORMATION SERVICES OCT. 31

Bodensieck To Give Main Address; Music Groups to Sing.

Reformation Day services at Wartburg college to be held in the college auditorium on Thursday, Oct. 31, at 10:30 a. m., will feature an address by Dr. Julius Bodensieck, president of Wartburg Seminary.

The service, which is sponsored by the Luther League, will include the following:

Prelude—George Helmkamp.
Hymn.
Liturgy—(Liturgist, Pres. E. J. Braulick.)
"Built on the Rock"—Women's Octet.
Sermon—Dr. Julius Bodensieck.
Announcements.
Offertory, Violin solo—Carlton Rohr.
"A Mighty Fortress is Our God"—Men's Octet.
Prayer.
Hymn.

The women's octet which is being featured includes Anne Aardal, Helen Thompson, Lorraine Grosshans, Kathleen Martel, Olivia Denef, Beatrice Oennick, Mary Lynes, and Lorraine Vahlsing. The men's octet consists of Karl Landgrebe, Oswald Vortlmann, Hans Sandrock, Rudolf Andersen, Alfred Walck, Victor Schroeder, Waldemar Gies and Richard Bunge.

Plans for an evening program are as yet indefinite. All classes will be dismissed for the day.

Juniors Offer Chicken Supper

Sunday evening, Oct. 27, the juniors open their campaign to raise funds for the junior-senior banquet by sponsoring a chicken supper in the dining hall.

Tickets, which are 25c, went on sale to the student body Wednesday, and today a house-to-house canvass of Waverly is being made.

Serving will begin at five Sunday evening and continue until seven. The menu includes chicken, mashed potatoes, escalloped corn, banana nut salad, rolls and graham cracker cake with whipped cream.

According to Pres. Strempke, "the success of this supper will decide the possibility of other organizations sponsoring like events, so the support of the student body will be appreciated."

RECEPTION HONORS HOMECOMING QUEEN

To honor Olivia Denef, the Homecoming queen, a reception was sponsored by the Home economics club, in Wartburg Hall Sunday, October 13, from 2 to 4 o'clock.

In the receiving line were; the queen, Olivia Denef; Irene Drewelow, one of the queen's attendants; Paulus Braulick, senior class president; Martin Heist, student body president; and Ruth Matthias, president of the Home economics club.

A short program was presented by Dorothy Becker and George Helmkamp.

Tea was poured by Mrs. Hodgman.

CLASSIFIED ADZ

NOTICE—Fifty-five days until Christmas vacation—Mr. Calendar.

FOR SALE—Tomb stones at low cost. (We didn't sell many during the epidemic.) Sanger & Rem.

WANTED — A more intellectual Greek class. Prof. Haefner.

WANTED—More blocking in that line. Coach and Fans.

WANTED—A vacation or something. My Stomach.

WANTED—Anyway one touchdown this year. Wartburg Tradition.

FOR SALE—A dopey feeling. Every other Wartburger.

NOTICE—The G. G. G. Debutantes. (We hope.) GGG.

WANTED—Skirts for the men phy. ed class. Coach Van.

NOTICE — Coach Hank plays touch football, after a fashion.

NOTICE—Gulp has been behaving himself. Hoot. Hoot.

WARTBURG'S WINCHELL

In retaliation to an editorial in the Trumpet last issue, the "degraders" of our loyalty song would like to inform "R. M." that the modern term for their type of music is "swing" not "jazz." They also remind this young lady that Horace Heidt's dance band has a theme song that has the same tune as one of our hymns and might well deserve an editorial.

We understand that J. Behrens is cutting in on E. Schick during Schick's working hours. We also understand that one of our co-captains is butting in too.

Romayne Briner is in a position to inform anyone on the actions of the other members of the student body during convocation. Look out "Windy" and don't strain those neck muscles.

Some of the alumni on their return to the campus for Homecoming looked diligently but failed to find any of the shrubbery that is placed in advantageous spots.

Well, the football team has yet to win a game. But that doesn't give us the right to give up and fail to give the team all of our backing. They still have the two toughest teams on their schedule to play, and I know that they will go out on the field with the spirit to win. It is our duty as members of the student body, which this team represents, to give them our whole-hearted cooperation; which means complete student body attendance at the game.

Because of certain confusing activities Friday, Oct 18, we are quite certain that absent-minded professors are present at Wartburg. We "deaned" it wise not to mention names.

Did you send her a present congratulating her on her fifteenth birthday, Jim Everett I'm surprised that Duke failed to take up this fine opportunity. Well, Shirley has several of the boys on a string.

We understand that the "unmarried" Bergman is looking over the local "crop." "Pudge" has also announced his intentions.

A consolation to the homesick students. Only 55 days till Christmas vacation.

With this "Indian summer" and the beauty of the outdoors we miss these hikes that J. Baerman used to get up last year. Someone ought to take the initiative and round up the students to spend the Sunday afternoons hiking.

This fine weather also helps these little "affairs" progress. We notice that the string of couples going to the girl's dorm is growing every evening.

"Speed" still remains my best bet for gossip. However, the more choice morsels he refuses to tell me, that is for the present at least. Perhaps with a little bribery I can force a few of these out of him for my next column.

Until next time, then, I remain your campus correspondent, Wartburg's Winchell.

Attend Our E O M Sale
Featuring exception values in Coats, Dresses and Millinery
Attractive Dresses Grouped
in Three Prices Groups
$3.98 — $4.98 — $5.95
SCHLUTSMEYER'S, Waverly, Iowa

Football Results Are Uncertain
BUT
ROYAL ICE CREAM
IS TOPS
THE WHOLE YEAR THRU

SPORTS TALK

Next Lyceum Number Features Friedman.

Benny Friedman, famous sports authority, football star, coach, and speaker, will present the next lyceum program Wednesday, November 27, at 8 P. M. in the Wartburg Auditorium.

In his lectures Mr. Friedman describes some of his many and varied experiences in all types of sports and what they have meant to him. He also presents modern tendencies in athletics the world over and shows how the principles learned in these fields may be transferred into other activities.

Since he has gone through all the stages of amateur, professional and coach, having been a sportsman for twenty years, Mr. Friedman should be able to give an interesting and colorful talk to his audience.

Flu Epidemic Hits Wartburg

Sixty-seven Wartburg college students were sick Tuesday morning, as an epidemic of stomach flu hit the campus. It was first noticed Monday evening and the epidemic apparently reached its peak Tuesday morning when the 67 students were served breakfast in bed.

Tuesday afternoon and Wednesday about a dozen cases were reported, among the off-campus as well as the resident students.

Curtiss Candy Co.
BABY RUTH
J. D. Perkins
610 4th St. N. W.

S. & S.
Barber & Beaute Shop
FOR THE BEST OF SERVICE
Phone No. 5

Courbat's
Barber Shop
Nearest to College
FRIENDLY SERVICE

Get It At
"BROADIES"
DRUG, PAINT &
WALL PAPER STORE
On The Corner

Ottersberg Dopes Out Campaign For Students

Fritz, Thompson Speak; Aardal Shows Films.

Monday, Oct 14, Dean A. Fritz

"Understanding Ourselves" was the subject discussed by Dean A. Fritz in convocation on Monday, Oct. 14. Life, he pointed out, is never more impetuous and vital than during the college years and most problems are to be faced then.

Chief among the problems are those of science vs. social science, religious doubts, establishing a new social environment, determining a profession, and meeting the financial burden of an education.

"Adjustment to these problems," stated Dean Fritz, "is slow and difficult. To some there are no answers. To walk day after day in the path of duty—that is heroic."

Tuesday, Oct. 15, Prof G. Ottersberg

On Tuesday, Oct. 15, Prof. G. Ottersberg addressed the faculty and student body during the convocation period, outlining the issues involved in the present presidential campaign, which are essentially three: the new deal, the third term, and the world crisis.

Regarding the new deal, Democrats maintain it is necessary to regulate capitalist economy and to provide relief for the suppressed ? classes. Republicans, on the other hand, claim that it has not solved the problem of unemployment and has skyrocketed the national debt.

The question of a third term is squarely before the American people for the first time in history. One side declares it the first step toward a dictatorship, the other side answers, "He doesn't want it. He didn't seek it—but he feels it his duty in the present crisis to serve.

Regarding the world situation, Prof. Ottersberg said, "President Roosevelt's 'neutrality' in the world situation has proved to be mere non-belligerency. Even now, some foreign nations have legal cause to declare war on us. The Republican party, however, has not pledged itself to strict neutrality either. The voter who wants another view than that of the present administration regarding world affairs is out of luck in this election."

Wednesday, Oct. 15, Rev. H. O. Thompson

Rev. H. O. Thompson of the Waverly Evangelical church addressed the student body in convocation on Wednesday, Oct. 16, stressing the grip of Jesus on the souls of men, making them great and willing to sacrifice and serve for the advancement of his kingdom.

The speaker cited Biblical and historical instances of the power of the grip of Christ on human souls. "It is present even in our own day," he declared. "The whole world seems to be tottering, but Christ remains firm and sure."

Friday, Oct. 18, Matins Service

The weekly matins service was conducted by Rudolf Andersen, senior pre-theological student of Lamberton, Minn

Monday, Oct. 21, Prof E. Liemohn

Choral singing under the direction of Prof. E. Liemohn was the order of the convocation period on Monday, Oct. 21. The following hymns from the American Lutheran hymnal were studied: Behold, A Host Arrayed in White, O, For a Closer Walk With God, and I have a Friend so Patient, Kind, Forbearing.

Tuesday, Oct. 22, Prof A. A. Aardal

The Tuesday, Oct. 22 convocation was under the direction of the physics department of which Professor Aardal is the head. Moving pictures were shown of the processes of manufacturing photographic equipment. Students were taken, via the screen, through factories of the Eastman Kodak company and shown the steps involved in making cameras, films, and photographic developers.

Wednesday, Oct. 23, Matins

The weekly matins service was conducted by Roland Brandt, senior pre-theological student of Denver, Iowa.

Thursday, Oct. 24, Student Convocation

Scenic Colorado was presented on the screen in a reel of moving pictures during the convocation period on Thursday, Oct. 24. The pictures, shown in technicolor, were taken and presented by Art Becker.

Friday, Oct. 25, Rev. Gaede

Rev. E. G. Gaede of Preston, Minn. spoke in convocation on Friday, Oct. 25, pointing out the Christian's advantage over others in meeting the problems and discouragements of the world.

In whatever age or time we live, the disappointments and discouragements are the same. The Christian is, perhaps, more apt to feel them and to recognize the evil that is about him, but the Christian also has access to a fighting power that the world does not know. That power is Christ.

"We do not know what serious times are ahead of us," concluded Rev. Gaede, "or what may befall us in the months to come. Hate and war may come and go, but the love of God will abide forever."

Music Notes

William Wehrmacher presented a cornet solo entitled "Showers of Gold" by Clarke for convocation, Tuesday, Oct. 15. Victoria Voelker accompanied at the piano.

—M—

Richard Bunge sang "The Old Rugged Cross" and "Lead Kindly Light" for the funeral of Mrs. Flugga on Friday, Oct. 19. Victor Schroeder accompanied.

—M—

Hans Sandrock sang "Prayer Perfect" by Stenson for convocation Wednesday, Oct. 23. He was accompanied by Olivia Denef at the piano.

—M—

Irene Drewelow gave two vocal selections for the Wa-Tan-Ye banquet held at the Fortner hotel on Monday, Oct. 21. She sang "They Call Me Mimi" from La Boheme and "Impatience" by Schubert. Olivia Denef accompanied.

—M—

Wartburg boys' quartet sang "Sea Fever" by Andrews and "Day, Slowly Declining" by Von Weber at Nashua for a school program on Friday, Oct. 25. They were accompanied at the piano by George Helmkamp.

—M—

The off-campus boys' quartet made their public debut Sunday evening, Oct. 20. This unofficial group, composed of Bob Wiederaenders, Arnold Schlueter, Arthur Becker, and Arthur Matthias sang for St. Paul's junior Luther league. They were accompanied by Betty Wiederaenders.

FINISH EXTERIOR WORK ON PARISH HALL

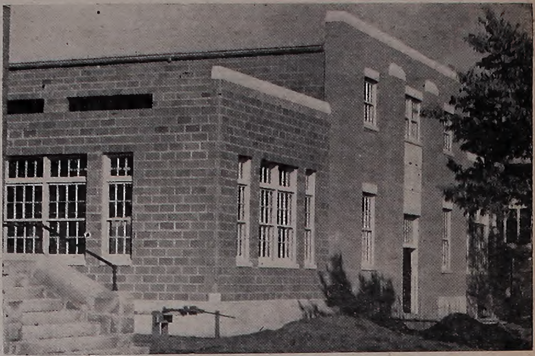

Exterior work has now been completed on the new $45,000 parish hall of the St. Paul's Lutheran church on Second Avenue N. E., directly east of the church.

This photo from the southwest shows clearly how the central north-and-south section which is the auditorium is "taller" than the "wings" on the east, and the west. The wings house social and classrooms.

The many-windowed room nearest the camera is the 28 by 29-foot social room to be used for meetings.

Aren't You Glad?

by

OPT-O-MIZZED

That Rudy's butch is gone?

That there are at least two convocation speakers every month that pronounce the hymn numbers clearly enough for the students in the rear of the hall to understand them?

That the sidewalks in Waverly are wide enough for two only (three's a crowd)?

That Dr. Haefner is navigating the Wartburg campus again?

That this latest draft won't cause colds?

That there are two more football games to win?

That we haven't had a snow storm yet?

That you studied your Greek so faithfully while Prof was gone?

That they don't really do things that way in Colorado?

Aren't You Sorry?

by

PEZZ-O-MIZZED

That your pencils are blunt and must stay blunt?

That you couldn't cut a class just before that stiff test?

That all the teachers got test fever and you got the flu?

That there weren't enough second tenors in the "Continentals" to go around?

For Virginia Wagner's tongue?

Freshies, that you haven't eaten enough corn to win a tug of war?

That the Ambassador was so ashamed of being in the parade again this year that he hid under his hat?

You bet a coke on the Homecoming game?

The room-judging committee gets up early-er than we do?

That your going for a Walck didn't end as interestingly as Vicki's?

That you weren't the girls who sat in third row center at the Lyceum?

That "voting in" Willkie may not mean many economic changes?

G. G. G.'s, that with this perfect fall weather so much of your son-shine goes to waste?

The Dramatics department is considering the project of a play to be put on in the near future. It brings home to us the story of missions in distress.

IN MEMORIAM

Ella Marie Paulsen, former Wartburg student, passed away Saturday, Oct. 19, at St. Mary's hospital, Rochester, Minn., of head injuries sustained in an automobile accident on Sept. 28.

Miss Paulsen was born May 22, 1922 at Plainfield, Iowa. She graduated from Plainfield high school in 1938. The same fall she registered at Wartburg college and in the spring of 1940 completed the two-year teachers course and had been teaching in her home school at the time of the accident.

She was a member of the Plainfield Methodist church. She was also very active in the Epworth League, in Sunday school work and in the county 4-H club work.

A number of Wartburg students attended the services from Kaiser's funeral home at Waverly and from the Plainfield Methodist church, Plainfield, on Oct. 21.

She is survived by her parents, Mr. and Mrs. Albert Paulsen of Plainfield, one sister and five brothers.

COMPLIMENTS OF
Independent
Meat and Grocery

Where Good
Furniture
COSTS LESS!
F. C. KOCH
Waverly, Iowa
Complete Home Furnishings
Phone 38

Ice Cold Pop
NOW ON SALE
AT THE
Wartburg Bookstore
Make It a Point
To Drop in

Hosiery and (Nylon)
Shoe Repairing
While You Wait
EXTRA SPECIAL RACK OF
Dress and Sport Shoes
Now $2.00
GRASSFIELD'S

KERWIN CLOTHIERS
— FEATURE —
Good Clothes for Active Men
A MAN IS IN HIS BEST—
WHEN HE'S KERWIN'S DRESSED

Good Food Means Good Health
THAT'S WHY WE RECOMMEND
WHITE SWAN BREAD
WHITE SWAN BAKERY

BUEHRER'S MARKET
For Good Meats and Groceries
PHONE 26

ALUMNI

Article I—Name.

The name of this organization shall be: "The Association of Alumni and Former Students of Wartburg College."

Article II—Membership.

(a) All those who were eligible for membership in the Alumni Association of the institutions now merged in Wartburg college, "The Wartburgers of Waverly,", "St. Paul-Luther College Alumni Association", and "The E. L. C. Alumni" shall be eligible for membership in this association.

(b) All graduates of the merged Wartburg college and those students of this institution who have completed a minimum of one full year of academic work shall be eligible for membership in this association.

(c) Members of the faculty of Wartburg college not eligible for regular membership and friends who have rendered distinctive service to Wartburg college or any of the institutions merged therein may become honorary members of this association.

THE CHURCH HAS SPOKEN

By Rev. Louis G. Krebs

The American Lutheran church in convention assembled at Detroit, Mich., decided that its midwestern college, meaning Wartburg college, shall be permanently located at Waverly, Iowa.

That decision of the church lends itself to stabilizing the work of the college and its auxiliaries, including the Alumni association. With all doubts and misgivings dispelled as to location, faculty and board members and student body can apply themselves to the building up of a greater Wartburg for a greater American Lutheran church in the interest of our American young people.

This decision of the church should unite the various parts of our Wartburg college alumni, which embodies the constituency of five former colleges and academies, into a greater cooperative group of interested workers in behalf of Wartburg college.

As president of the Alumni association I appeal to each and all, who are eligible for membership in our association, to manifest their active interest right now by the payment of their annual dues and by subscribing to the Wartburg Trumpet. This organ should keep each and all informed on the activities of the college.

Now that the church has spoken, let us go forward in faith!

CAPITAL ZEM NOTES

Theodore Danitschek, '28, spent the summer months supplying the pulpit in his home congregation in Ramona, Kansas. Ted's major activity for the coming months will be carrying out his executive duties as student body prexy. He was elected to that office last fall.

Eric Fietz, '38, loaned his artistic talents to "the painters" of Capital during the summer, aiding the men brightening the interior of class rooms, offices, etc. But that isn't all, over and above these duties, nary a Sunday slipped past that didn't find him edifying audiences in the surrounding cities. Members of the Pioneer club have Eric to thank for their well-planned meals and for their low operating cost. He is the provider for the club—which means that he purchases the provisions and plans the menus.

Rev. Richard Gronewald, '37, has taken up his pastoral duties at Wooster, Ohio. The two congregations there (85 miles N. E. of Columbus) have been keeping him busy. He "took over" in July.

Friends of John Kuethe, '40, will be interested in learning that he is now enrolled in Capital Seminary (with 25 other juniors). John has made some scholastic (and otherwise) achievements during the past two years, being awarded a Kappa Alpha Phi key upon graduation last spring. He served as prexy of Cap's chapter. In addition to his studies this term he will continue his work with Capital's prize winning Varsity Glee club.

Waldemar Langholz, '33, reported gratifying results when he came back from New York State where he served as pastor for a mission congregation ("35 minutes from the loop with my Lincoln Zephyr") this summer. We have Wally's word for the fact that beautiful country isn't only to be found in Iowa, Minnesota, and Ohio. The Hudson Valley is almost unexcelled. Capital's chapel choir claims his cheerful chirping.

Edmund Piphe, '40, blew into town bringing with him his fair Rosita. Ed says he likes Columbus, Capital, his classes, his coaches, and his new-found chums very much. Mrs. Ed likes her neat apartment, her new surroundings, her cooking duties, and her husband. In other words, everything seems to be O. K.

Walter Priebe, '39, is busy helping the chapel committee plan a new and widely varied program for the year. The destiny of the middlemen class activity also rests upon his shoulders—he being their new prexy. For the coming term he will sing with the Grace Lutheran church choir, Dr. Golladay pastor, and Prof. E. Snyder, minister of music. Dr. Golladay is generally conceded to be the dean of Columbus pastors and has published many theological works.

Walter Schultheiss, druggist, has terminated his connection with the Bexley Pharmacy that he might enroll, study, and graduate with the seminary class of '43.

Paul Wenske, '38, in addition to his studies this year, will serve a mission congregation at Washington Court House (40 miles south of Columbus). Added to his pastoral duties (requiring three days a week), is the work of founding and superintending Sunday school activities.

MEN'S

DRESS SHOES

New Antique Finish

Distinctive lines and exclusive perforations in wing or straight tip bals. Leather soles. Shop our Low-for-C a s h Values.

$2.98

Others $3.98 to $5.98

PENNEY'S

HILTNER TO ALC BOARD

Elected to Parish Education Group at Detroit Meeting.

Dr. John Hiltner, head of the Wartburg religion department, has been elected a member of the Board of Parish Education at the recent convention of the American Lutheran Church held in Detroit. The Parish Education Board is one of the more important bodies of the American Lutheran church, having charge of all the parish educational agencies of the church.

In recent years much attention has been paid to training courses for teachers in congregations; those who teach Sunday school, vacation Bible school, and other parish work. It is the duty of this board to work out such training courses.

Other members of the board are Dr. Hieronymus, director of parish education and ex-officio member of the board, Columbus, O.; Rev. Doermann, Sterling, Ill.; Prof. A. Streng of Texas Lutheran College, Seguin, Texas; Rev. August Engelbrecht of Mendota, Ill.; and Rev. C. E. Linder, of Glenford, O.

Another matter taken care of at the convention was the election of several members to the board of regents of Wartburg college. Three new members were elected: Judge James C. Graven, an attorney from Greene, Iowa who was elected for a four-year term; Carl Hagemann, of Waverly, elected for a two-year term, and Rev. L. Belk of LeMars, Iowa. Old members who were reelected to the board were Rev. C. T. Langholz of Columbus, Ohio; Rev. Louis Krebs of Davenport, Iowa; Rev. C. A. Decker, Sterling, Neb.; Mr. George Rausch, Waterloo, Ia.

Members who were reelected to the Board of Christian Higher Education were: Rev. R. E. Golladay, D. D., of Columbus, O.; and Rev. A. H. Wilke of Minneapolis, Minn.

Notes From A Seminarian's Diary

Oct. 9—Today the entire student body, acting upon instructions of the Iowa District Mission Board of the American Lutheran Church, conducted a religious canvass of the west end of Dubuque in order to determine the advisability of continuing mission work in this section. The canvass had been carefully systematized and was under the direction of Dr. Mattes.

Oct. 10—The middlers had only two classes today with Dr. Bodensieck attending the national convention of the American Lutheran church at Detroit. Did hear that several hundreds of teachers were assembled in this city to attend the meeting of the Northeast Iowa Teachers Association. To Brothers Senft and Bracher the event had special significance. This evening several seminarians made the customary weekly visits to the Sunnycrest sanitarium.

Oct. 11—**The anticipated mass migration of seminarians to the Homecoming festivities at Waverly did today materialize with only three members of the junior class choosing to spend their week-ends within the confines of these sacred walls.** This evening did see Dubuque high beat the senior high team from Iowa City with weather conditions being ideal. Loci published an article by a seminarian entitled, "To Whom Shall the Layman Go?"

Oct. 12—With the seniors being out on preaching calls and with the juniors in Waverly, the refectory was host to only 15 students at noon and 13 for supper. There was a minimum of activity in these parts today.

Oct. 13—Attended church this morning at 10.30 and did hear a sermon designed especially for the celebration of the tenth anniversary of the American Lutheran Church. In the afternoon did play the role of host to a number of friends from home. The quartet sang this evening at the rally of the Tri-County Federation of Luther Leagues at St. John's Lutheran church in St. Donatus, Iowa. Other seminarians also attended this rally.

Oct. 14—The chapel service this morning was conducted by Dr. Jagnow whose timely sermonette was in essence a prayer for the church now being in convention. The homecoming aftermath did bring many harrowing tales to my ears. I count myself a lucky man that I am single and not subject to such entanglements.

Oct. 15—This evening in a special student body meeting the LSA did attempt to state the reasons for its existence on the Wartburg campus. During the exchange of opinions, argument did wax very warm with reverberations continuing informally in various quarters late into the evening. The Mission society did also meet with Matthias, discussing the effect of world conditions on foreign missions. Following this much corn was popped and eaten in Unit II.

Oct. 16—In accordance with the Selective Training and Service Act of 1940 all students, without exception, above the age of 21 did today fill out registration blanks for the same. Theodore Schultz, member of the junior class, submitted this afternoon to an appendectomy at the Finley hospital in Dubuque. Brother Ukes returned to the campus after having attended homecoming festivities at Carthage college in Illinois. Loci posted two articles this morning, one concerning military conscription, the other details of the LSA.

Oct. 17—The student body held its regular monthly meeting immediately after dinner in the reading room to dispose of routine matters. The religious canvass begun a week ago Wednesday was resumed and completed today. Several seminarians attended a social this evening sponsored by the Luther League of St. Matthew's Lutheran church.

Oct. 18—With a few exceptions all members of the student body did this evening attend a concert of piano music in the Clarke college auditorium presented through the sponsorship of the Civic Music Association and featuring Pierre Luboshutz and Genia Nemenoff. The repertoire, made up of ten selections, was followed by three curtain calls. To your humble reporter only one of these selections was familiar.

Oct. 19—Dr. Bodensieck did return from Detroit today where he had been attending the conference of the ALC. Also, today, Ben Ackerman, middler from Palmer, Iowa, began work as a clerk in the clothing store on Central avenue operated by Fuhrman and Triller. Brother Ackerman's decision brings to five the number of students employed regularly on Saturdays in various down town stores.

Oct. 20—Dr. Jagnow went to Fair Hills, Minn., to preach at a Forward in Faith service. Also today the quartet took part in the fortieth anniversary and rededicatory service at St. Paul's Lutheran church in Warren, Ill. Might add that some of the brethren went on a steak fry this evening.

Oct. 21—Today Leonard Fritschel, middler from New Hampton, Iowa, became ill with an acute case of tonsilitis. It seems that he will be confined to his bed for a few days. Dr. Bodensieck did meet his classes again this morning after a two weeks' absence. Saw "Rebecca" at the Varsity this evening

Oct. 22—Touch football this afternoon proved to be a bloody and gruesome affair. Through an attempted recovery Ackerman and Kalkwarf did collide, with the latter suffering a badly mangled ear in consequence of the same. Also, Brothers Sandrock and Leeseberg at respective intervals in the game suffered from the consequences of sudden deflation. I understand, dear diary, that, fortunately, this does not occur every day. In the evening chapel service Ted Judt, senior from Canada, preached in German. Middlers are preparing for a test in Catechetics tomorrow.

PATRONIZE
TRUMPET ADVERTISERS

Compliments of

SMITH CANDY COMPANY

Waterloo Iowa

THE ORIGINAL REXALL
ONE CENT SALE

Wednesday - Thursday - Friday - Saturday
October 30 and 31— November 1 and 2

MEYER'S PHARMACY

The Three Waverly Banks

WAVERLY SAVINGS BANK
STATE BANK OF WAVERLY
FIRST NATIONAL BANK

WAVERLY IOWA

Reporter Meets Ensemble Informally "Back Stage"

Learns Facts on Private Lives of Famous Singers.

Ruby Spencer Lyon and her Continentals not only showed pleasing personalities while on the stage but also "back stage." They were very human in that they really enjoyed traveling together and were very informal. Although this group is not entirely composed of the original Continentals, yet they have always replaced the vacancies with other notaole singers. The ladies have stayed together, however, since the group was organized.

As Yours Truly did his oackstage snooping, he found out some of the answers to questions asked on the campus. One of the office girls commented, "Wasn't that tall dark bass handsome?" When I told her that he was married, she exclaimed, "Oh shucks, he would be?" Incidentally, you fems, there were three other swell singers and that nice looking pianist left.

This group also had a studious member in its ranks. John Sergey is working on his M. A. at Northwestern University — by correspondence, of course.

A local boy is a member of the baritone bass section. Liltle Howard Grimes hails from down the capitol way, Des Moines.

Don't be distressed boys—none of the girls of this group were married. Miss Swinney told me that she originally came from way down South in South Dakota. I didn't get to ask her age but she confessed she was born in a log cabin near Pierre, S. D. Now I don't know how long ago they quit building log cabins or if they still use them out S. D. way. For further information, ask Bunge, Schick, Obenauer or our other S. D. pals. It's too bad that Miss Ames couldn't sing you her torch song—she really had one backstage, a torch, I mean. Miss Lyon never wanted to act as a mother to this group. "I want to be just like one of the girls," she said, as she put on a few more touches of makeup.

As the final burst of applause sounded, comments such as these were heard, "Wasn't that the finest group ever—," "Now wasn't that lyceum worth the price of the whole series—," "Wasn't that the most well organized group that you have ever heard," "Well, I do think that the lyceum committee deserves a bouquet for bringing this group here."

We should be thankful for our lyceum committee here at Wartburg. Through their untiring efforts, the best is always assured at theWartburg lyceums. We are certain, now that we have heard the Continentals, that group will always be welcomed back.

Let's all turn out to hear Benny Friedmann on Wednesday, Nov. 27, for he has a message, not only for athletes but every college student and every person of Waverly. We'll be seeing you then, and we'll try to "dig up the dope" on Benny Friedmann for you.

PATRONIZE TRUMPET ADVERTISERS

LIEBAU'S BARBER SHOP

Your Patronage Appreciated
8-oz Bottle Southern Rose — 25c
A Bargain

Varsity Cleaners

Know How to Rejuvenate Clothes
When They Need Cleaning Call
L. SANGER, Agent

Permanent Waving and Hair Styling
OUR SPECIALTY

WAVERLY
Permanent Wave Shop
Phone 117 for Appointment

Coed Chatter

Six-weeks tests in full swing and here I sit grinding out a column . . . hope the profs have more mercy than hard-driving newspaper editors . . . oh, well, if we don't know our lessons by this time, we probably never will, cramming or no cramming . . .

Wasn't this a beautiful day . . . nice for a long walk . . too bad that so many folks were forced to stay inside in bed . . . several down the hall still not feeling so chipper . . . poor things . . . hope I don't get it . . the "stomach flu".

Wasn't Sandy's solo in covo this morning nice . . . didn't know he could sing like that . . . wouldn't it be nice to have a fellow like that serenade you? . . . I could do with a little serenading right now . . . might provide some inspiration . . . speaking of serenades they tell us that the football boys have some pretty "hot" sessions in the dressing rooms after practice . . . guess we'll slip down some evening and hear them swing their favorite song . . . guess what it is . . . "Little Orphan Annie" . . . and what was that song we heard floating on breeze around North hall the other afternoon . . . it wasn't my language but it sounded kind of cute . . .

Band sounded good tonight . . . they're going to broadcast on Dec. 12 . . . by the way how did you like the first broadcast? . . . nice, eh? . . .

We hear that "The Patsy" is going to be quite a play . . . it's fun to listen under Mr. Tornquist's windows in the evening . . .

Wasn't the campus quiet this week-end with everybody gone? . . . or almost everybody . . . almost like war-time evacuation or something . . . and speaking of war and evacuation . . . how did you like Homecoming? . . . we thought it was a lot of fun . . . and wasn't it fun getting dressed for the banquet? . . . we did look pretty nice didn't we . . . wish such occasions came up oftener . . .

Things we like . . . walking through the leaves on the campus . . . watching the squirrels . . . and the robins in the fountain . . . the sound of the pigeons on the roof of the dorm in the morning . . . the colors in the sky just before the sun comes up . . . yes, we do see them occasionally . . . the smell of burning leaves and the light of the fire they make . . . and the cozy comfort of our beds at the close of a hard day's work . . . Wartburg hall, I'm on my way!

Classes Play Touch Football

The boys' physical training classes under the direction of Coach C. C. VanDyke and Assistant Coach "Hank" Koob are now well under way for the coming year. The boys so far this year have gone out to North Field and played touch football, with the exception of a few times when the weather did not permit.

The various classes have been divided into teams and have been learning the fundamentals of the game, but as yet intramurals have not been started. According to Coach "Hank" these will be started as soon as everything is settled and the boy's have become better acquainted with the rules. "Hank" also remarked that he likes the spirit in which the boys attend classes and participate in the games.

Help! Alumni News Wanted!

CHOIR TOUR

Date Set for March 14; Trip to Last 17 Days.

At a recent faculty meeting the dates for the 1941 choir tour were set as March 14 to 30 with several neighboring concerts. Temporary invitations for over one-half the tour have been received from churches in Western Iowa, Nebraska, Colorado, Kanses and Missouri. After presenting approximately twenty concerts on the seventeen day tour, the choir will give a final home concert on Palm Sunday, April 6. During the week of Nov. 3, Rev. G. C. Schalkhauser, field director for Wartburg college, will leave on an advance tour for the purpose of planning the itinerary.

The choir has started work recently on the polyphonic number "Gloria Patri" by Palestrina, and "The Three Kings".

Prof. Liemohn states that the memorization of the 11 numbers on the concert program will be completed before the Christmas holidays.

Andidjano?

That two fine Arts are now taught at Wartburg . . . Matthias 'n' Becker, of course . . . or are they?

That the Bainr twins call their father, mayor . . . all of which will surely bring forth the chorus, "aw, that's nuthin', I call mine gov'nor."

That Mae West is a freshie at Wartburg this year . . . guess she does write more letters, too . . . but who are we to read other people's letters?

That silk hose aren't a purely voluntary choice in footwear for a number of co-eds . . . this practice teaching . . . it's hard on the budget . . . sometimes it's fun for a practice teacher to observe . . . it's more fun to observe a practice teacher . . . eh, Marty?

That now the girls are trying for W. A. A. points . . . there's at least one Wal(c)k that should be popular.

That some boys work their weigh through college.

And some nights, some knights . . . well, happy daze!

Organizations

Pi Sigma

Mrs. F. W. Studier of Waverly was the featured speaker at the first regular meeting of Pi Sigma, which was held Friday evening, Oct. 18, at 7:30 in Wartburg hall.

Mrs. H J. Kuhlmann, advisor of the society, was introduced during the business meeting. The club adopted a program theme to carry through the year: "As Others Would Have Us," and decided to sponsor their annual tea for the faculty women on Sunday, Nov. 17.

Mrs. Studier's talk touched on various points of etiquette. Refreshments were served by the four hostesses of the evening: Nelda Cornelius, Emma Klein, Lorraine Grosshans, and Dorothy Antons.

Wartburg Women's Club

Wartburg Women's Club held a meeting Wednesday, Oct. 16, at Wartburg hall to elect officers. The following were chosen: Mrs. Ottersberg, president; Mrs. Swensen, vice president; Mrs. Schaefer, secretary-treasurer.

The remainder of the meeting was spent in making plans for a breakfast to be given in honor of the Wartburg coeds. Refreshments were served by Mrs. Neumann, Mrs. Braulick and Mrs. LaBahn.

The faculty women of Wartburg entertained the college coeds at a breakfast on Saturday, Oct. 19. The girls were divided into small groups and each group was entertained in one of six homes. This act of friendliness helped the girls and hostesses to become better acquainted.

Prayer Fellowship

Discussion on Sunday afternoon, Oct. 13, centered around the topic, "How May We Solve Our Problems." In introducing the topic for discussion Lorraine Grosshans pointed out the importance of faith in the living God to be guided toward a solution of our problems. This guidance may come indirectly through the Holy Scriptures, prayer, course of events, conscience, and the advice of superiors.

On Sunday, Oct. 20, Arnold Raabe led the group in a short discussion of the verses of scripture dealing with the "Unforgivable Sin." His remarks were based mainly on Matt. 12: 31-32. The group's opinion was that this sin is a gradual heart-hardening process culminating in an open rejection.

On Wednesday evening, the student senate held its first meeting with the two recently elected freshman delegates attending their first meeting. The freshman elected to the student senate were Mary Senst and Stanley Strottman.

The senate discussed the question of student body meetings to hear complaints direct from the students, and decided to hold a student meeting the first Thursday in each month during the convocation period. President Martin Heist also informed the group of a conference of men students from all colleges to be held at Iowa State Teachers College on Saturday morning, Nov. 2. The senate voted to send three delegates from the student body to the conference. As yet three delegates have not been chosen.

After a discussion of the constitution with the new senate members. The meeting adjourned.

1940 RED CROSS POSTER

Pretty Martna Anderson, a Texas girl who has made a successful career as a model for photographers and artists in New York, posed for the 1940 Red Cross Poster, calling to all patriotic men and women to join the American Red Cross Chapter in their communities from November 11 to 30. Ray Morgan, a distinguished New York portrait and poster artist, created the design, which emphasizes the keynote that the Red Cross "serves humanity."

ALUMNI!!

THE TRUMPET NEEDS your support if it is to remain an eight-page newspaper throughout the coming year. It cannot survive in its present size without the whole-hearted support and assistance of every friend.

Our friends are interested in the progress our college is making and they want an occasional cross-section of student life as it really is in a college of the American Lutheran church.

We need your aid in building a Wartburg which is greater and finer in every way.

Please Help Us By Subscribing To The Wartburg Trumpet!

COLLEGE MAY USE FACILITIES OF PARISH HALL

The possibility of new auditorium and banquet hall facilities for Wartburg is seen in the nearly completed parish hall of St. Paul's Lutheran church of this city. Arrangements are already being made which will enable the college to present its lyceum features and other formal activities in he new building.

The hall is a one story brick building with class rooms for eight grades, a large auditorium, and a play room in the basement. Accomodations which will be complete with kitchen and serving facilities are being provided for all church organizations.

The auditorium which will be separated from the regular class rooms will have a capacity of 500 on the main floor and 250 in the balcony. No permanent seats will be placed on the main floor in order that banquets may be held there. This room is equipped with a 22x22-fool stage and will open to the kitchen through a large serving window in the west wall.

FROSH LOSE OUT IN ANNUAL TUG-OF-WAR

The annual tug-of-war between the freshman and sophomore class took place on the gridiron during the half of the homecoming game. The net result of the struggle was that the freshmen lost the event by being pulled a distance of five yards by the sophs. Tradition says that since the freshmen have lost, initiation is to continue until Thanksgiving.

LIVING FOR JESUS

Some time ago the following article appeared in the news: "Siloam Springs, Ark,—Rolland Wells has heard plenty of people say, "I could have cut my tongue off," but he actually did it. A dishwasher at John Brown university here, he was constantly getting in trouble for swearing. The university emphasizes Bible study and enforces strict rules against swearing and smoking. Wells was reprimanded repeatedly and finally astonished the school officials by cutting off the tip of his tongue to cure himself. He was sent to his home in Tulsa, Okla., to recover."

The young man was a bit drastic. The principal of our high school placed a notice on the bulletin board asking the students to refrain from swearing and using vile speech. Some of the boys would not have a tongue left if they had taken off a slice after every offense. One of the common evils of our day, often called America's great sin, is cursing and swearing. If people are acquainted with the commandment, "Thou shalt not take the name of the Lord Thy God in vain, for the Lord will not hold him guiltless that taketh His name in vain," they certainly do not realize the import of its message, for it is the one commandment of the ten which holds the transgressor responsible for not keeping it.

What are some of the excuses heard when people are told not to misuse the name of God? They admit that it is carelessness on their part, but what a lame excuse! Suppose a boy or girl would insult their parents over and over again and always say that it is only carelessness. Suppose some one would insult your mother again and again, then come with the excuse that it is only carelessness on his part. You would soon do something about such carelessness, Nevertheless the Lord is insulted in just such a careless way by millions of people in our land.

Some claim that they forget themselves when there are no girls around and quite naturally fall into the evil habit of using indecent language. They will abuse the name of God in bad company; however, when decent people are present, their superiors, their pastors, or ladies they are conscious of the fact that their speech must be conventional. Isn't God present everywhere? Is He deaf? Is He less important than girls or teachers or pastors? His all-powerful radio tunes in on every word we say and we must give account thereof on the day of judgment, for there will be a systematic recording of all our thoughts, words and deeds.

One of the gravest sins we can imagine is to pollute the minds of young children with gutter talk and filthy stories. Jesus once said: "If anyone offend one of the least of these, it were better to hang a millstone around his neck and drown him in the depths of the sea." It is bad enough to hear anyone use despicable and filthy language, but when evil-minded sinners corrupt and pollute the minds of those who are younger in years than they are, it is a heinous sin.

Men who have accomplished something worth while in this world do not resort to evil speech in order to gain their objectives. It is difficult to imagine an eminent physician, a distinguished professor, or a scientist of note forgetting himself to such an extent that he resorts to cursing and swearing when things go wrong. We, as children of God, have a better reason to watch our language than mere emulation of so-called great men. We have every reason to pray, "O Lord, open Thou my lips and my mouth shall show forth Thy praise." Or read Psalm 19 which closes with the sublime thought: "Let the words of my mouth and the meditation of my heart be acceptable in Thy sight O Lord, my strength and my redeemer."—Lutheran Youth.

Charles Pichelmeyer, son of the "Charlie," fractured his toe while playing football and will be on crutches for some time.

NOTICE ! ! !

To everyone on the campus who is eligible to vote:

It is your duty to yourself and to your country that you go to the polls Nov. 5 and express your will in the battle of the ballots. Those of you who must vote by absentee ballots may get an application blank from Prof. Aardal. Don't put it off until it's too late. See him immediately!

CALENDAR

Oct. 27—10 a. m., Pre-the society.
4 p. m., Prayer Fellowship.
Oct. 28—7 p. m., band.
Oct. 30—7 p. m., band.
Oct. 31—4 p. m., Wartburg broadcasts over WOI.
6:45 p. m., Grossmann dormitory council.
7:15 p. m., Debate club.
Nov. 1—7:30 p. m., Science club.
8 p. m., Wartburg-Dubuque football game.
Nov. 3—4 p. m., Prayer Fellowship.
7:30 p. m., Luther league
Nov. 4—7 p. m., band.
Nov. 5—7 p. m., Trumpet staff meeting.
Nov. 6—7 p. m. student senate.
7 p. m., band.
Nov. 7—7:15 p. m., Debate club.
Des Moines teachers' convention.
Nov. 8—7:30 p. m., Pi Sigma.
Des Moines teachers' convention.
Nov. 9—Des Moines teachers convention.
4 p. m., next Trumpet appears.

WISING UP ON WARTBURG

WAA

The W. A. A. is an organization on the campus designed to foster athletic activities among the women of this school.

Activities are organized on a point basis, with one hour's participation in a leisure time sport or in team sports counting as one point. Forty points form a prerequisite for membership in the group. Awards for points are made as follows: a numeral for 300 points; a letter for 600 points; a gold pin for 900 points; and an all-wool sweater for 1200 points.

Officers of the W. A. A. are Rachel Brownson, president; Margaret Schlueter, vice-president; Florence Senne, secretary-treasurer; Ruth Matthias, sports-manager.

The W. A. A. is looking forward to an active and interesting year of athletics. Plans are now under way for organizing intra-mural basketball teams. Wiener roasts and picnics are held every year.

According to Rachel Brownson, president, this is an up-and-coming organization and should do much to promote the physical welfare and happiness of Wartburg's women students.

Mary Senst, Ryan, Iowa, and Stanley Stortman, Waverly, were elected by the student body Wednesday of this week to represent the freshman class in the student senate.

DUB'S DIARY

Saturday, Oct. 22—Up bright and early to meet Homecoming visitors. Did enjoy the game immensely what with running around visiting old friends and watching the game. Slightly saddened because the boys lost; however home to don best collar and shirt for the banquet, which did arouse patriotic spirit with its festal decorations of red, white and blue.

Sunday, Oct. 13—Attended the morning services, striving manfully to remain in a conscious state, although nodding once or twice. Mightily pleased with the reception given in honor of the queen, Miss Denef.

Monday, Oct. 13—And so to classes, tired but happy after a hectic week-end. Did dream of a certain queen all through Greek class, much to Haefner's disgust. Dear Prof. was absent, but then he had nothing on me. So was I, in spirit.

Tuesday, Oct. 15—Did pass an uneventful day climaxed by the Lyceum program presented by Miss Lyon and her Continentals. Was greatly entranced with the charming brunette and her singing of "My Johann".

Thursday, Oct. 17—Up betimes at 5 o'clock to arouse Duke Morrison to cram for Sociology exam at 8. At convocation was verily exhiliarated with pleasant thought of becoming a millionaire by selling Trumpet subscriptions as shown in the little skit presented by the two "Als," Walck and Dillemuth.

Friday, Oct. 18—Did lead student convocations although with certain trepidations of mind and tremors of the knees. However received with elation the good news from Detroit that Wartburg would remain in Waverly as announced by Dean Neumann. And so endeth another week.

Saturday, Oct. 19—Having journeyed home with Sir Roommate for the week-end, did spend forenoon resting up from strenuous week. Helped pick corn and although a veritable amateur, accomplished a little and did find several red ears whereupon we rejoiced exceedingly.

Monday, Oct. 21—In brief a day of sadness! Did attend funeral of Miss Ella Paulsen, a dear friend. Returned to dormitory to find the campus stricken with severe cases of internal revolutions and upheavals. And so to bed although sleep was broken by the constant patter of the flu (but not so few) invalids rapidly traversing the halls.

Tuesday, Oct. 22—Hearing much about the severity of the sickness, feel secure and superior because the flu has not yet caught me. And so to my classes which are strangely depopulated.

Wednesday, Oct. 23—Alas, pride comes before a fall! I said "Yes" but my stomach said "NO" definitely and as usual I lost. Did moan and groan all day bitterly cursing the fates and everybody else however closely related. Friend Roommate did parade about in an abominably hale and hearty manner.

Thursday, Oct. 24—Pride somewhat healed as Sociology class was dismissed because of similar intervention of the fates. Did revel in the scenic beauty of Colorado as shown by the movie projector of Art Becker in Convo. This afternoon with enthusiastic step did wend my way to choir which in spring will traverse Colorado and behold the glories thereof for itself. Editor did heckle me into copying you, dear diary, for the Trumpet. I didn't want to but—he is so persuasive—.Hey! put down that chair, Bud.

Friday, Oct. 25—Alack and alas! Why do the Profs think that they must keep us busy on the week-ends?

Saturday, Oct. 26—Did clean up the room since Sir Roommate was insistent that it was my turn, although I distinctly remember having cleaned it for the last three weeks. Did lay all grievances and cares aside with the arrival of the Trumpet at 4 o'clock.

Hagemann
Hagemann & Hagemann
ATTORNEYS AT LAW
Office Over State Bank

A. Zahn & Sons
WAVERLY'S ONLY EXCLUSIVE PAINT SHOP
Phone 9 Next to Fortner Hotel

WEST SIDE Food Market
403 W. Bremer Phone 92
FREE DELIVERY
ANY SIZE ORDER
FRESH MEATS and ALL KINDS of FOODS

Bogie's Barber Shop
Wartburg's Headquarters
Friendly Service

DIAMOND BROS.
QUALITY GROCERIES

Jim D. McKliget
Groceries — Meats & Vegetables
PHONE 19 FREE DELIVERY

Sporting Goods Headquarters
Swanson's Coast-to-Coast Store
Phone 79 Waverly, Ia.

CHANGE TO WINTER LUBRICANTS NOW and SAVE
Differential Transmission, Oil $2.79 for Small Cars
HANK & CARL'S Conoco Service

America's Stand-Out Buy
1941 STUDEBAKERS
A Big New Studebaker Champion
Distinctive New, Luxury-Leaders
Studebaker Commander and President
P. & C. SERVICE
YOUR STUDEBAKER DEALER

BUY YOUR COAL
— AT —
SPAHN & ROSE LUMBER CO.
WAVERLY, IOWA

BEHIND THE VARSITY

WITH E. A. SCHICK

Two more football games have been played. Two more defeats have been administered. Thus continues the story of the 1940 edition of the Knight footballers. A 7 to 0 defeat at the hands of Penn and a 26 to 0 loss to Benna Vista bring the opponents' total points to 91. Still no Knight has found himself in pay dirt. Perhaps at this stage of the game it is rather hard to find the golden lining, but two games remain to be played. Things can still develop to enable the Knights to find their own. Dubuque university has not been defeated in conference football, but there can always be the **first time** when the Knights meet the Spartans under the Waverly lights on Nov. 1. Two more weeks of practice should find the Knights in even better shape when they close the season against the Upper Iowa Peacocks at Fayette on Nov. 15. The Peacocks have been defeated twice, and there can always be the **third time.**

Homecoming.

A fine brand of football was displayed on the Waverly field when the Knights met the Penn Quakers for Wartburg's annual homecoming festivities. Beautiful runs and some exceptionally fine goal line stands kept Wartburg in the game until a fluke end run spelled a 7 to 0 defeat. All in all it was a **swell game.**

Statistics Lie.

Buena Vista Beavers and Upper Iowa Peacocks played a football game. Upper Iowa made 14 first downs to none for Buena Vista. The Peacocks gained 188 yards by rushing while the Beavers massed the grand total of 9. Upper Iowa returned kicks for a total yardage of 108 while Buena Vista gained 44 yards that way. Final score: Buena Vista 6, Upper Iowa 0.

The Beavers got their score when Case, end, intercepted a lateral and carried the pigskin to a touchdown and victory.

Interclass Competition.

Kinks may have been removed from rusty knees, but as yet no touch football games among the classes have been played. What's the matter, do we want to wait until snow makes the ground softer?

Musings.

Using a surprising bit of strategy Coach Van Dyke shifted **Bob Benck** from an end position to a post in the backfield. Junior "The Red" **Langholz** has been used in an end position.

Who would have thought that **Arnold Becker** would ever make a center? He was substituted for Stubenvoll, regular center. Even **Sander**, experienced guard, was given the opportunity to center the ball in the Buena Vista encounter.

"Stube" **Stubenvoll** seems to have to take the brunt of every game. He was again hurt in the Buena Vista game in the first quarter and had to leave the game.

The two consistently outstanding players for the Knights seem to be "Pudge" **Camarata** in the backfield and **Louis Fabrizius** in the line.

QUAKERS DOWN WARTBURG 7-0

Hard-Fought Game Features Wartburg's Homecoming Festivities.

	W	P
First downs	7	6
Passes attempted	5	7
Passes completed	3	1
Passes intercepted	0	1
Penalties against	40	5
Average yardage punts	35	32.5

The Quakers of Penn College overpowered a scrappy Wartburg eleven 7 to 0 in the latter's annual homecoming game played at Waverly October 12.

The Knights started with grim determination as Wagner took the opening kickoff on the 28 yard line and advanced to the 43. Camarata took the ball for a first down and after an exchange of punts Wartburg gained possession of the ball on Penn's 28 yard marker. Unable to gain, Wartburg gave the ball on downs. Penn advanced it to the 11 yard stripe before the quarter ended.

An excellent goal line stand on the part of the Knights in the second quarter held Penn on the 10 yard line. Wagner punted out of danger and with good defense on both sides the half ended with no score for either team.

In the second half, Harold Obenaur took the kickoff on the 10 and returned it to the 30 yard line before he was stopped. Camarala took the ball 20 yards for a first down but again the ball was lost on downs. After a series of defense plays with neither team seeming to make much headway, Penn broke around Wartburg's end to make the only touchdown of the game. A pass play scored the extra point for the Quakers. In the last frame both teams played a strong defense, with the Quakers holding the Knights scoreless.

PETERSON STRETCHES TO GRAB PASS IN PENN GAME

The photographer was on hand for this exciting action when Marvin Peterson, Wartburg end, caught one of Rich Wagner's passes for a nice gain in the Wartburg-Penn Homecoming game. Rabenold, star Penn halfback, tried vainly to intercept the pass, but failed. In the picture also is Louis Fabrizius, Wartburg tackle, directly behind Peterson and Rabenold. At the extreme left is Patterson, Penn guard, and next to him is Fred Scherle, Wartburg tackle. In the foreground is No. 21, Edwards, a Penn halfback, and at the extreme right is No. 38 Lavene Camarala, star Wartburg fullback.

BUENA VISTA OVERPOWERS KNIGHTS 26-0

Fighting Knights Outclassed in Fast Game.

The Wartburg Knights suffered a 26-0 setback at the hands of the Buena Vista Beavers Saturday, Oct. 19, at Storm Lake. Although showing a lot of spirit and not a little fight, the Wartburg eleven was outclassed.

The Beavers scored once in the first quarter, twice in the third and again in the fourth.

First Half

After recovering a Wartburg fumble on the 20 yard line, Britt and Pendleton, by line plunges and smashing power drives, placed the ball on the five yard line. Mason, fullback, took over from here and smashed over for the first score. Britt made the place kick for the extra point. The second quarter showed no scoring.

Second Half.

Early in the third quarter, Pendleton scored on a 27 yard sweeping end run for the second tally. Britt's placement was wide. Then a few minutes later, Britt returned a Knight punt deep into Wartburg territory where a line smash by Mason and a pass, Hanson to Pendleton, set up the touchdown. Again Pendleton scored, going over from the one yard line. An attempt to convert by passing was no good.

The fourth quarter touchdown came on a 14 yard pass from Hanson to Pendleton. Case place kicked the extra point.

Pendleton and Mason sparked the Beaver drive, and Camarata starred for Wartburg.

Statistics.

	BV	W
First downs	12	7
Total yardage	246	113
Yards lost	8	37
Passes attempted	10	9
Passes completed	6	3
Yards on passes	40	23
Passes intercepted by	4	0
Fumbles	0	3
Ball lost on fumbles	0	3
Yards penalized	80	5
Average yards, punts	30	29

The lineups:

Buena Vista-26		Wartburg-0
Case	LE	Landwehr
McClintock	LT	Scherle
Schreider	LG	L. Bergman
Dearney	C	Stubenvoll
Bliss	RG	Shafer
Loyne	RT	Fabrizius
Simons	RE	Peterson
Pendleton	QB	Wagner
Brill	HB	Obenauer
Bye	HB	Benck
Mason	FB	Camarata

Summary: Touchdowns, Mason, Pendleton 3; points after touchdown, Britt, Case (placekicks).

Substitutions: Buena Vista: ends, Parritt, Mathisen Kaufman, McCulla, Sexton; tackles, Goerner, Conklin; guards, Bach, Stevenson, Rutan; centers, Low, Granger; backs, Hansen, Mills, Cox, McIntosh, Satory, Finerty; Wartburg: ends, H. Becker, Brownson; centers, Sauder, A. Becker; backs, Lester Bergman, C. Bergman, Herron.

Officials: Les Davis, Morningside, referee; Lloyd Dressler of Iowa Wesleyan, umpire; H. Cover of Penn, head linesman.

CONFERENCE CHIPS

By MIKE

LOOP STANDINGS

	W	L	Pct	TP	OP
Dubuque	3	0	1.000	53	6
St. Ambrose	1	0	1.000	18	0
Central	3	1	.750	63	47
Western Union	2	1	.667	93	28
Buena Vista	2	1	.667	32	27
Parsons	1	1	.500	7	24
Loras	1	1	.500	36	22
Iowa Wesl'an	1	1	.500	14	20
Upper Iowa	1	2	.333	19	26
Penn	1	3	.250	13	34
Simpson	0	2	.000	7	42
Wartburg	0	3	.000	0	79
Luther	-	-	.---	--	--

Dubuque U still held the top place in the conference as they over-powered Upper Iowa 20 to 6 last week-end. This plucked the plumes from the Peacock's hopes of repeating last year's victory in the conference as they trail in ninth place in the league with one victory and two defeats, leaving them an average of .333.

Buena Vista has its chance to stop the league leaders when they come against them next Saturday. After bowling over Wartburg 28 to 0 last weekend they may give the Spartans a good fight, although the odds are against them.

Wartburg who has yet to score against its opponents will lie idle this coming weekend. Simpson, the other team sharing cellar position with Wartburg will invade Parsons next Saturday evening.

The Central Dutchmen with the 1939 co-championship to inspire them have an average of .750 with three victories and one setback. This lone mark upon their record was inflicted by the loop leaders. They will travel to Decorah Saturday to meet Luther in the Norsemen's first loop tilt. If an upset is made in the Buena Vista-Dubuque U. game and if Central can come through with another victory, the Dutchmen will be above the Spartans in conference standings.

Sharing top position honors with Dubuque is St. Ambrose. They have played only one conference game so far this season but have two more league games scheduled.

Upper Iowa has a chance to make amends for last week's drubbing as they make a visit to the gridiron at Loras. Out of two loop games played this season, Loras should be a toss-up without much favoritism shown to either team.

After Western Union's 46 to 0 win in a non-conference tilt last week the Eagles will lie idle this week.

The rest of the conference teams will play in non-conference games. These include St. Ambrose against Detroit Tech.; Penn at Southeast Missouri Teachers; and Iowa Wesleyan at Kirksville Teachers.

That's all for now. Be seein' you. —Mike

PATRONIZE TRUMPET ADVEDTISERS

WAVERLY THEATER

Sunday - Monday - Tuesday — October 27-28-29
"KNUTE ROCKNE, ALL AMERICAN"
with Pat O'Brien

Wednesday - Thursday — October 30-31
Baby Sandy in
"SANDY IS A LADY"
With Nancy Gray and Tom Brown

WATCH These Figures Increase
67,087 Members
Owning
$73,085,294.00
Life Insurance

Luthern Brotherhood

Legal Reserve Life Insurance for All Lutheran Men, Women, and Children
MINNEAPOLIS HERMAN L. EKERN, President MINNESOTA
Monticello MR. H. E. HUSMAN, General Agent Iowa

The Members ARE the Lutheran Brotherhood. They OWN the Lutheran Brotherhood and they ALONE receive the profits of the society. There are NO stockholders. A L L Lutherans are eligible.